The Unforgiven

Metallica

(Metallica)

Partitura escrita por Leandro Melquiades

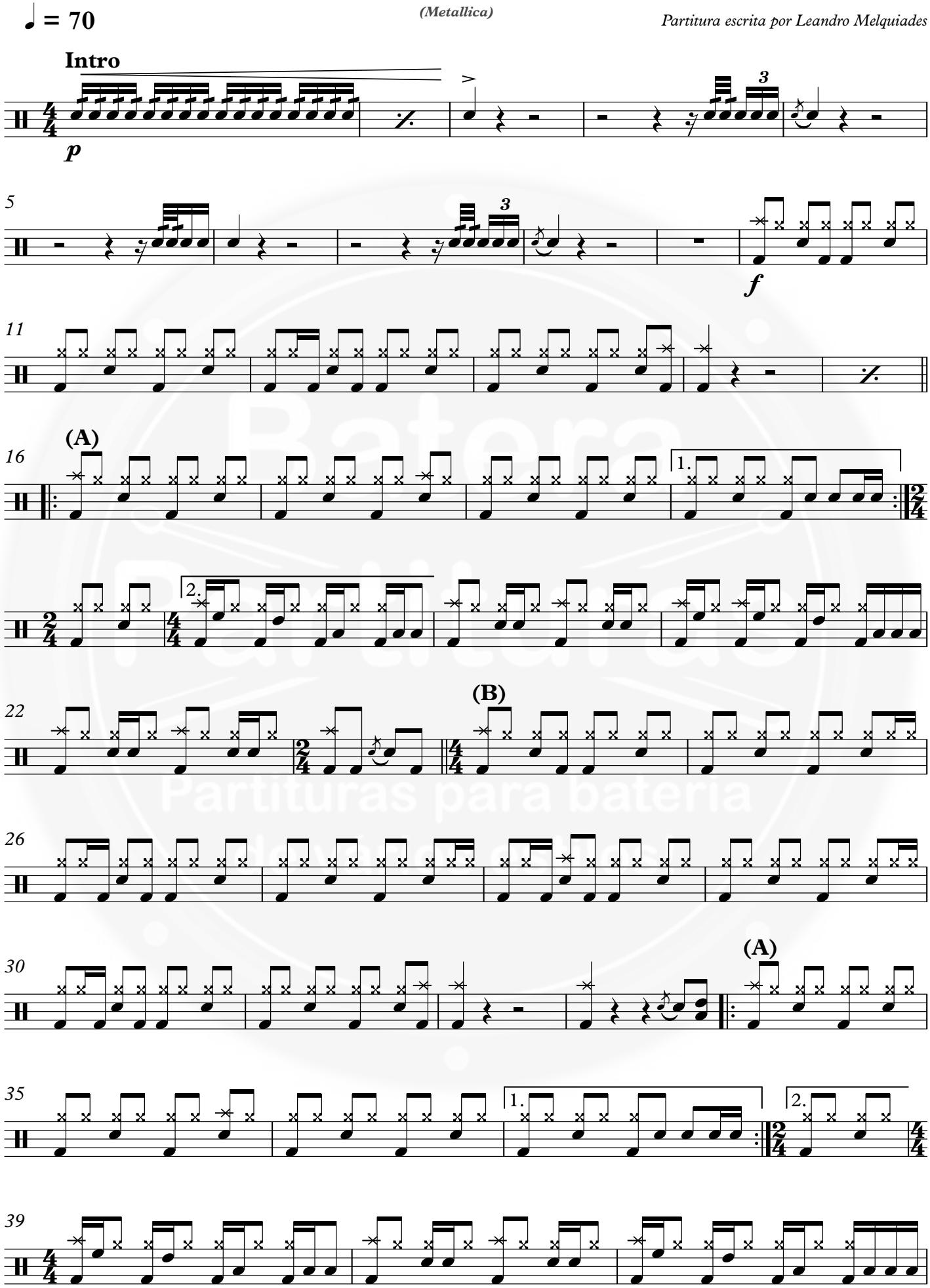

Bateria Partituras para bateria

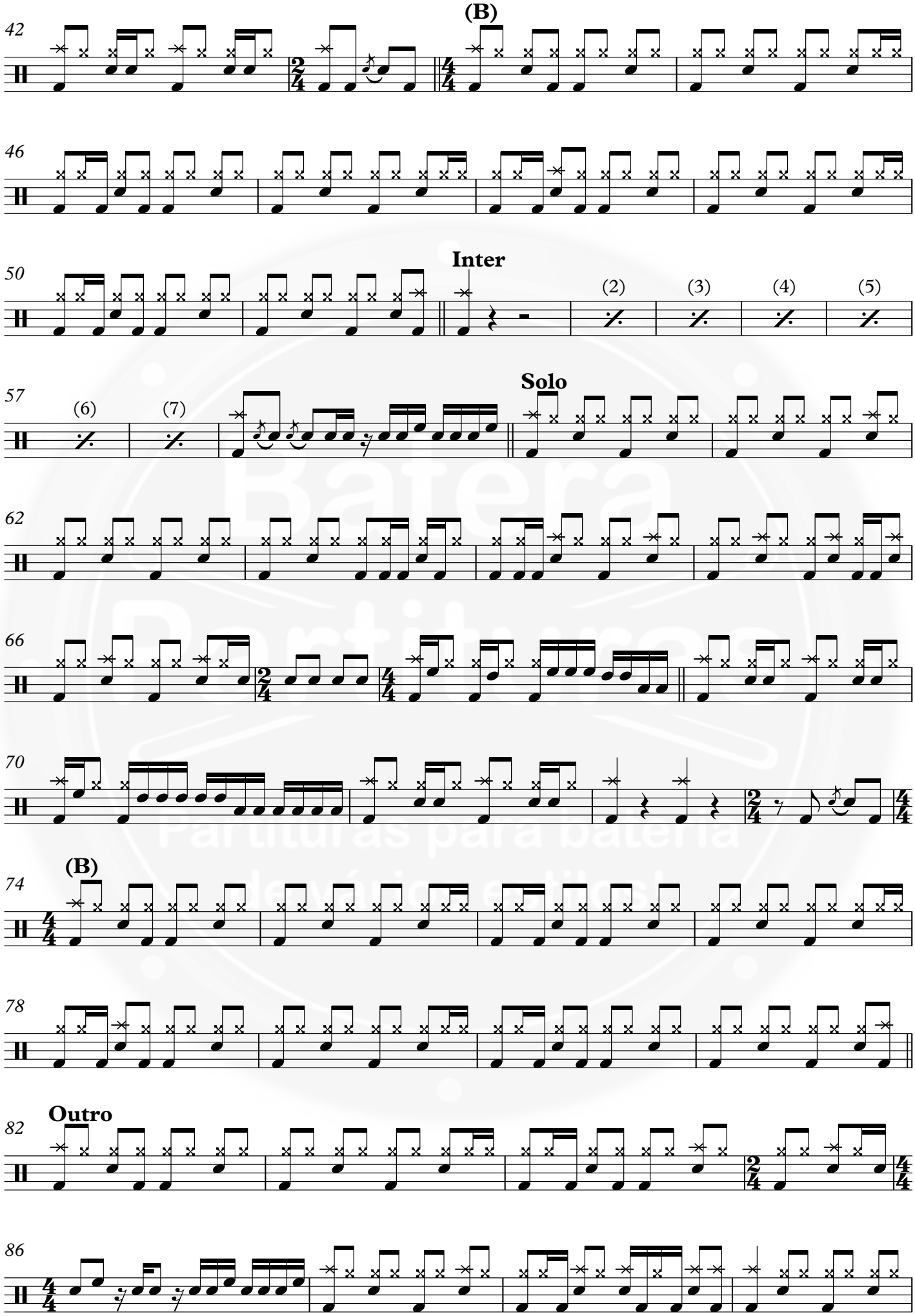
42
(B)
46
50
Inter
(2)
(3)
(4)
(5)
57
(6)
(7)
Solo
62
66
70
74
(B)
78
82
Outro
86

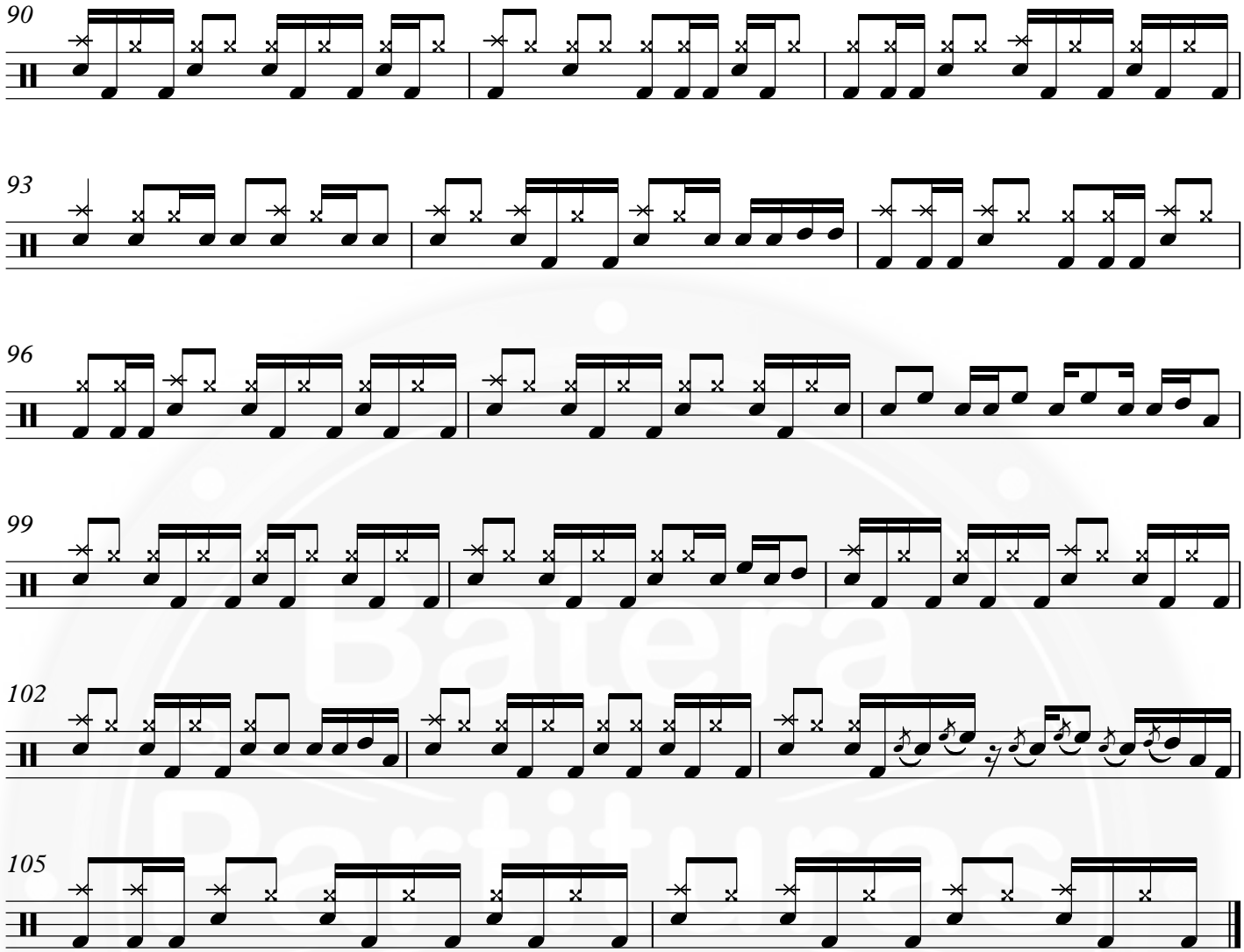

Bateria Partituras
Partituras para bateria de vários estilos!