Viradas no Worship (Odery Action)
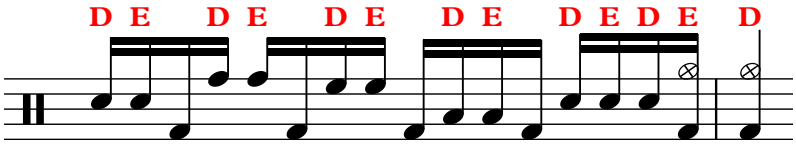
Gerson Lima Filho