Levadas Básicas para o Sertanejo

Gerson Lima Filho

Vaneira

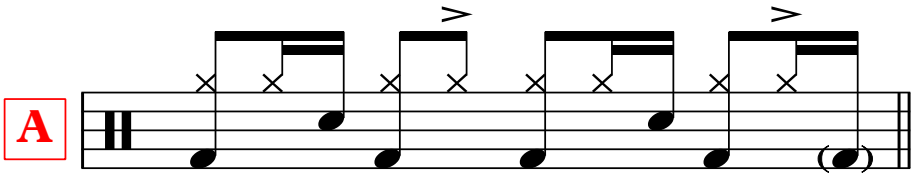

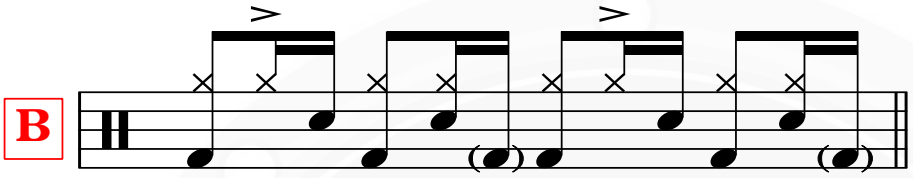

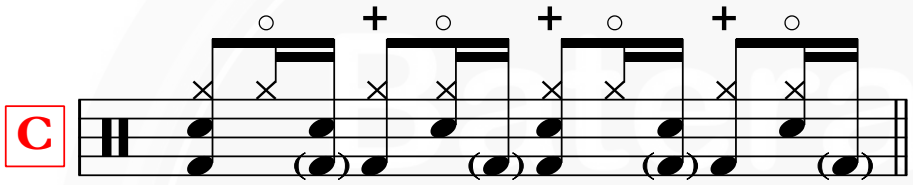

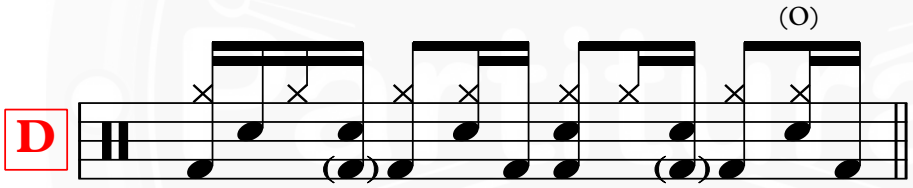
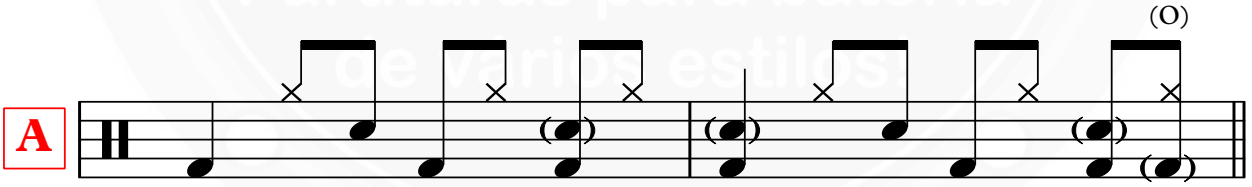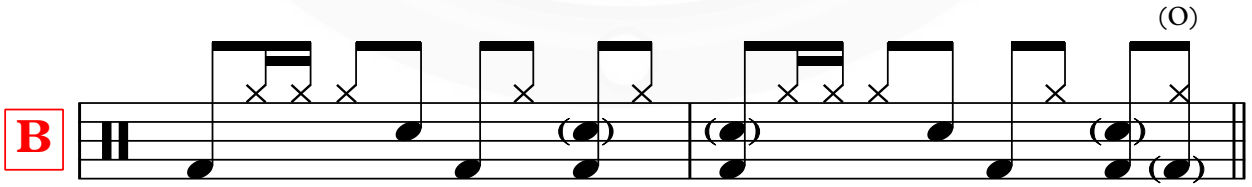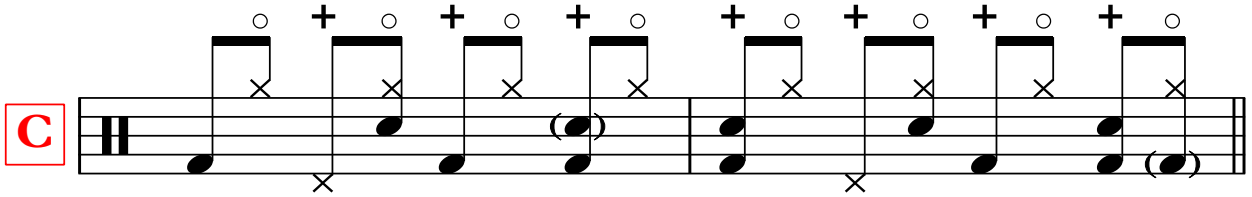
Arrocha