# I Hate Everything About You

**Three Days Grace**

*Partitura escrita por Leandro Melquiades*

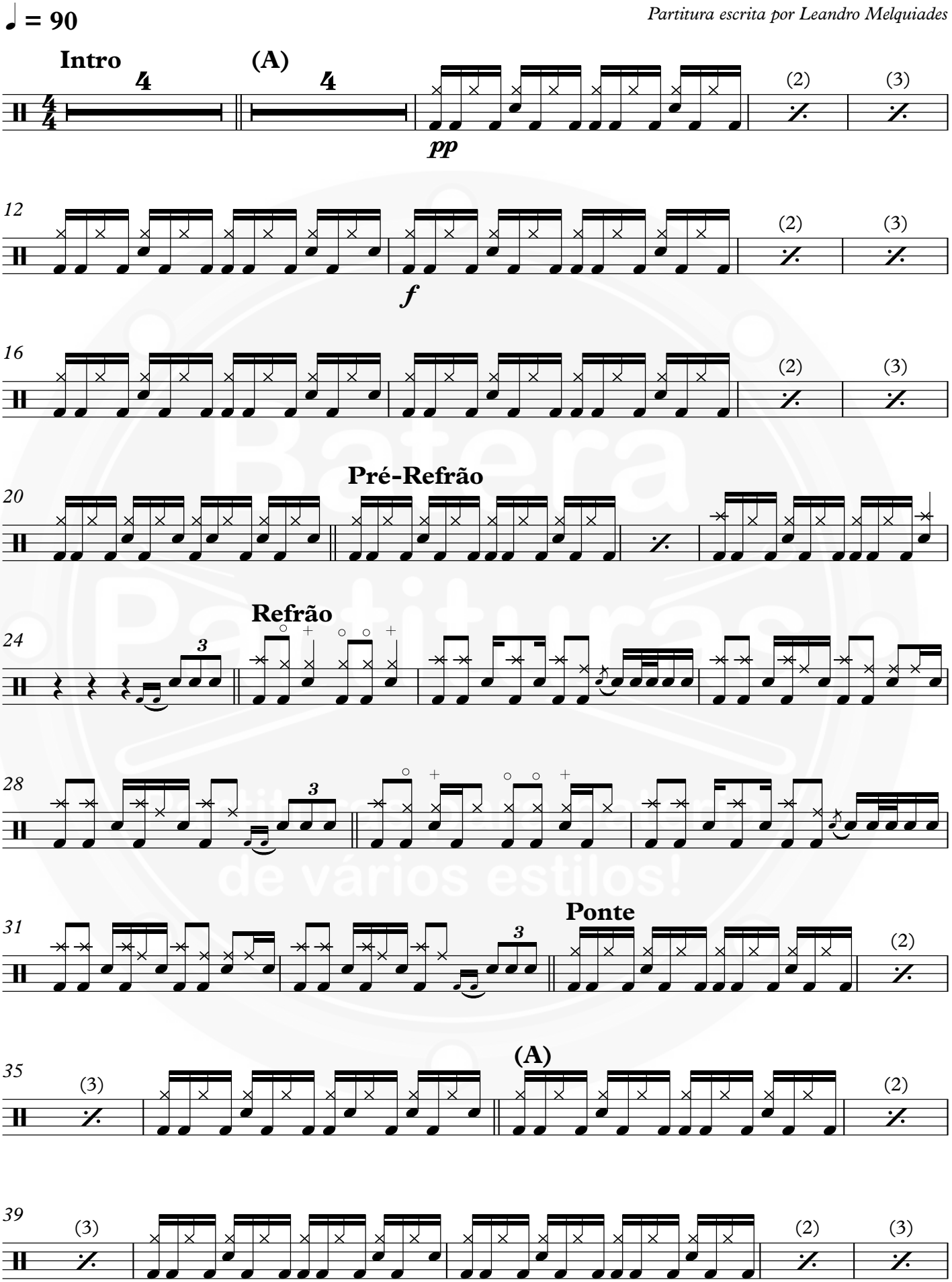


Batera Partituras de vários estilos!

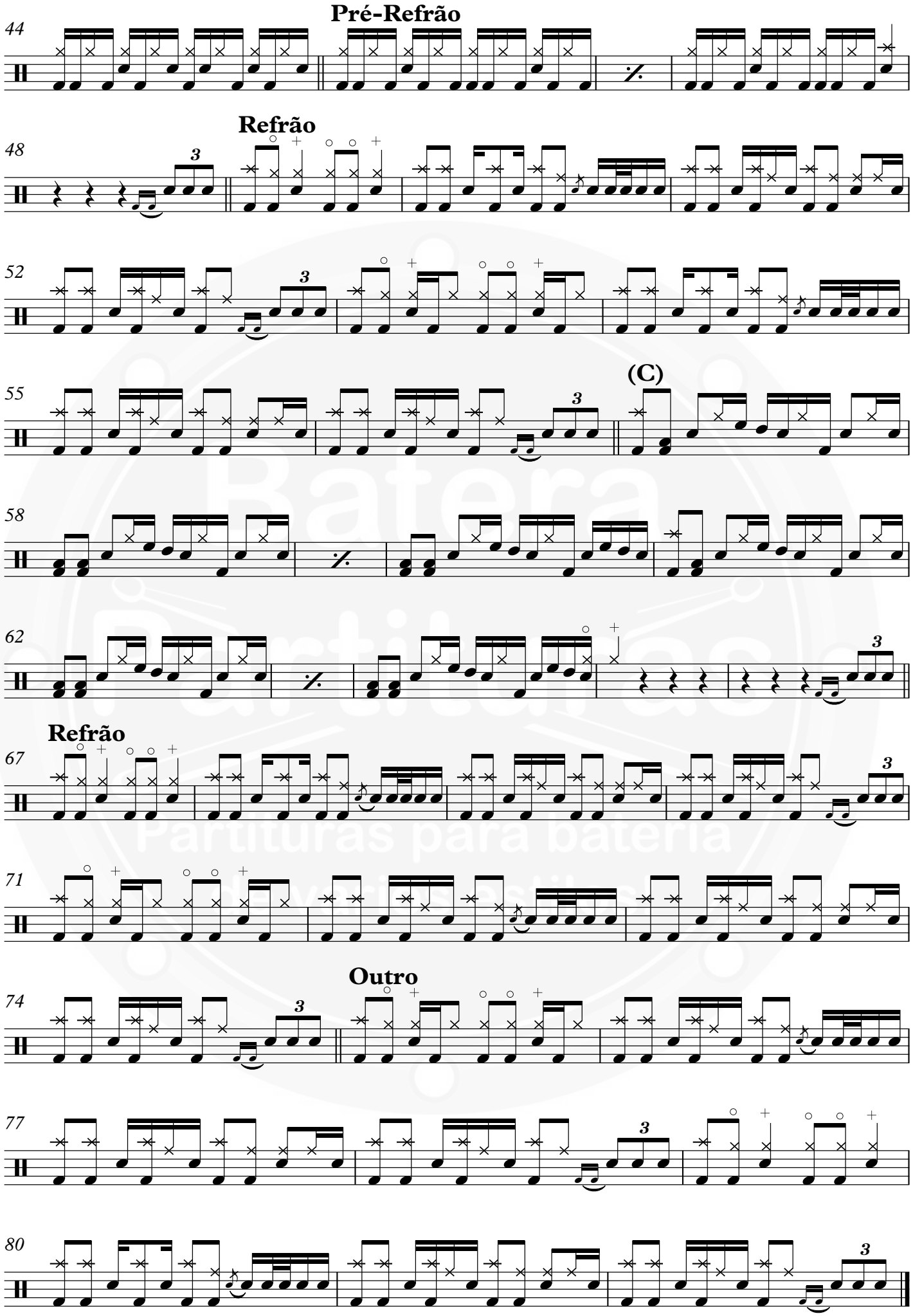
Pré-Refrão
Refrão
(C)
Refrão
Outro